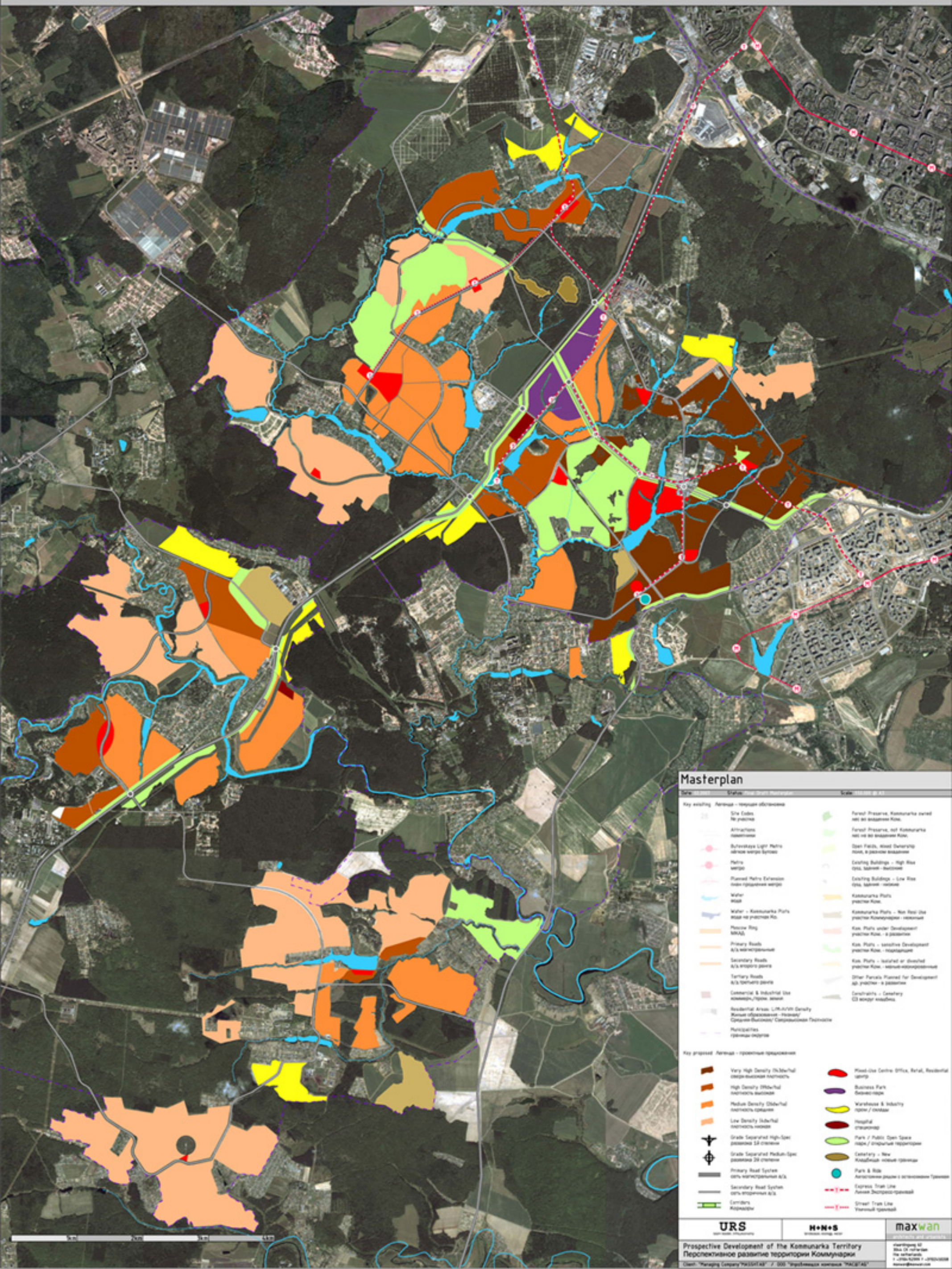Masterplan / Генеральный Плпн